

RESTORED CORNER FOR STATE OF OREGON - DEPARTMENT OF FORESTRY

Line tree common to Sections 15 and 16, T3N, R9W, W.M., Tillamook County, Oregon.

ORIGINAL by Manius Buchanan, June 28, 1893

75" fir bears South 383 links from the one quarter corner common to Sections 15 and 16; now a 66" stump, bears S01°05'25"W 242.5', with 1 notch on North side remaining.

RESTORED

Var 21½°E

Set 5/8" x 36" rebar with yellow plastic cap marked "LS 1998", 34 inches into center of stump, and from which a:

21" fir bears N88°W 25.1 ft. to face; scribed AP S16 BT.

32" fir bears N08°E 32.8 ft. to face; scribed AP S15 BT.

Oregon State Forestry Department metal location poster on BT's.

Dated December 8, 1986

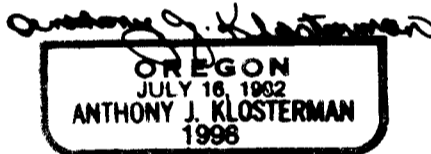
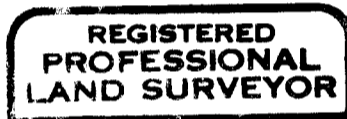

Present and witnessed by David B. Buchholz  
Clifford R. Foster

